

City of Rush City Parks & Recreation Areas Map 10-1

Legend

Parks & Recreation Areas

- 1 City Park
- 2 Rush Creek Park
- 3 Aquatic Center / Community Center
- 4 Future Park (Rush Creek Bluff Townhomes)
- 5 Future Park (Rush Landing)
- 6 Future Park (Jay Addition)
- 7 Future Park
- 8 School's Ballfields & Playground Areas (2 locations)
- 9 Bulrush Golf Course (Private)

 City Limits

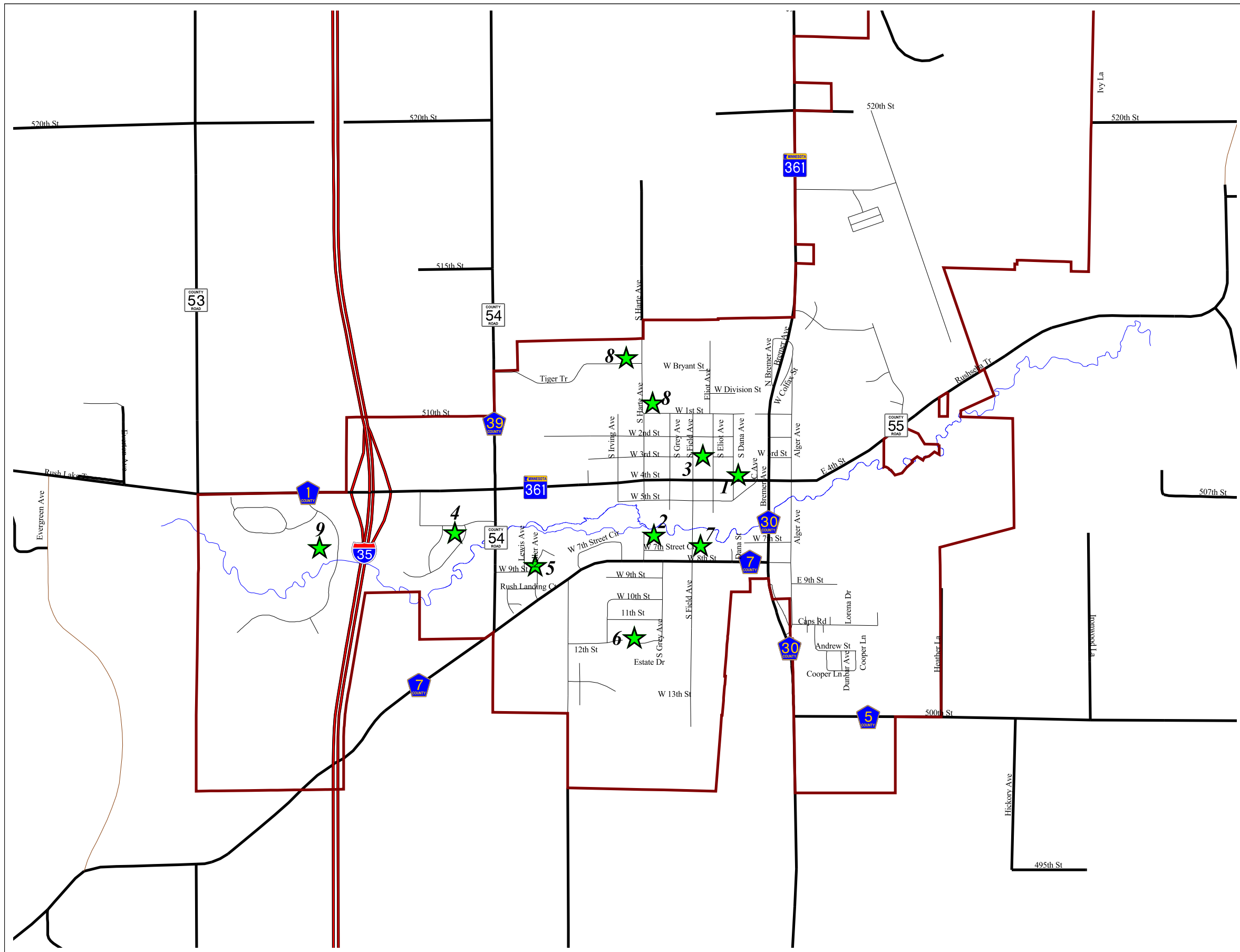

Map/Data Disclaimer:
 These map products and all underlying data were developed for use by the city of Rush City for its internal purposes only, and were not designed or intended for general use by members of the public. This map is neither a legally recorded map nor a survey and is not intended to be used as one. This map is a compilation of records, information and data located in various city, county, state and federal offices and other sources regarding the area shown, and is to be used for reference purposes only. The City does not warrant that the Geographic Information System (GIS) Data used to prepare this map are error free, and the City does not represent that the GIS Data can be used for navigational, tracking or any other purpose requiring exacting measurement of distance or direction or precision in the depiction of geographic features. The preceding disclaimer is provided pursuant to Minnesota Statutes §466.03, Subd. 21(2000), and the user of this map acknowledges that the City shall not be liable for any damages, and expressly waives all claims, and agrees to defend, indemnify, and hold harmless the City from any and all claims brought by User, its employees or agents, or third parties which arise out of the user's access or use of data provided.

Map Date: October 25, 2008

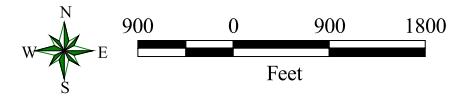





Scale: 1 inch = 1800 feet
 R.F.: 1 : 21,600



City of Rush City Park Service Areas Map 10-2

Legend

-  Parks & Recreation Areas
-  1/4 Mile Buffer
-  1/2 Mile Buffer
- 1 City Park
- 2 Rush Creek Park
- 3 Aquatic Center / Community Center
- 4 Future Park (Rush Creek Bluff Townhomes)
- 5 Future Park (Rush Landing)
- 6 Future Park (Jay Addition)
- 7 Future Park
- 8 School's Ballfields & Playground Areas (2 locations)
- 9 Bulrush Golf Course (Private)
-  City Limits

Map/Data Disclaimer:
 These map products and all underlying data were developed for use by the city of Rush City for its internal purposes only, and were not designed or intended for general use by members of the public. This map is neither a legally recorded map nor a survey and is not intended to be used as one. This map is a compilation of records, information and data located in various city, county, state and federal offices and other sources regarding the area shown, and is to be used for reference purposes only. The City does not warrant that the Geographic Information System (GIS) Data used to prepare this map are error free, and the City does not represent that the GIS Data can be used for navigational, tracking or any other purpose requiring exacting measurement of distance or direction or precision in the depiction of geographic features. The preceding disclaimer is provided pursuant to Minnesota Statutes §466.03, Subd. 21(2000), and the user of this map acknowledges that the City shall not be liable for any damages, and expressly waives all claims, and agrees to defend, indemnify, and hold harmless the City from any and all claims brought by User, its employees or agents, or third parties which arise out of the user's access or use of data provided.

Map Date: November 2, 2008

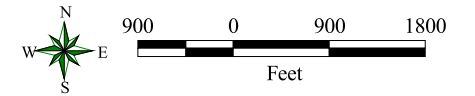

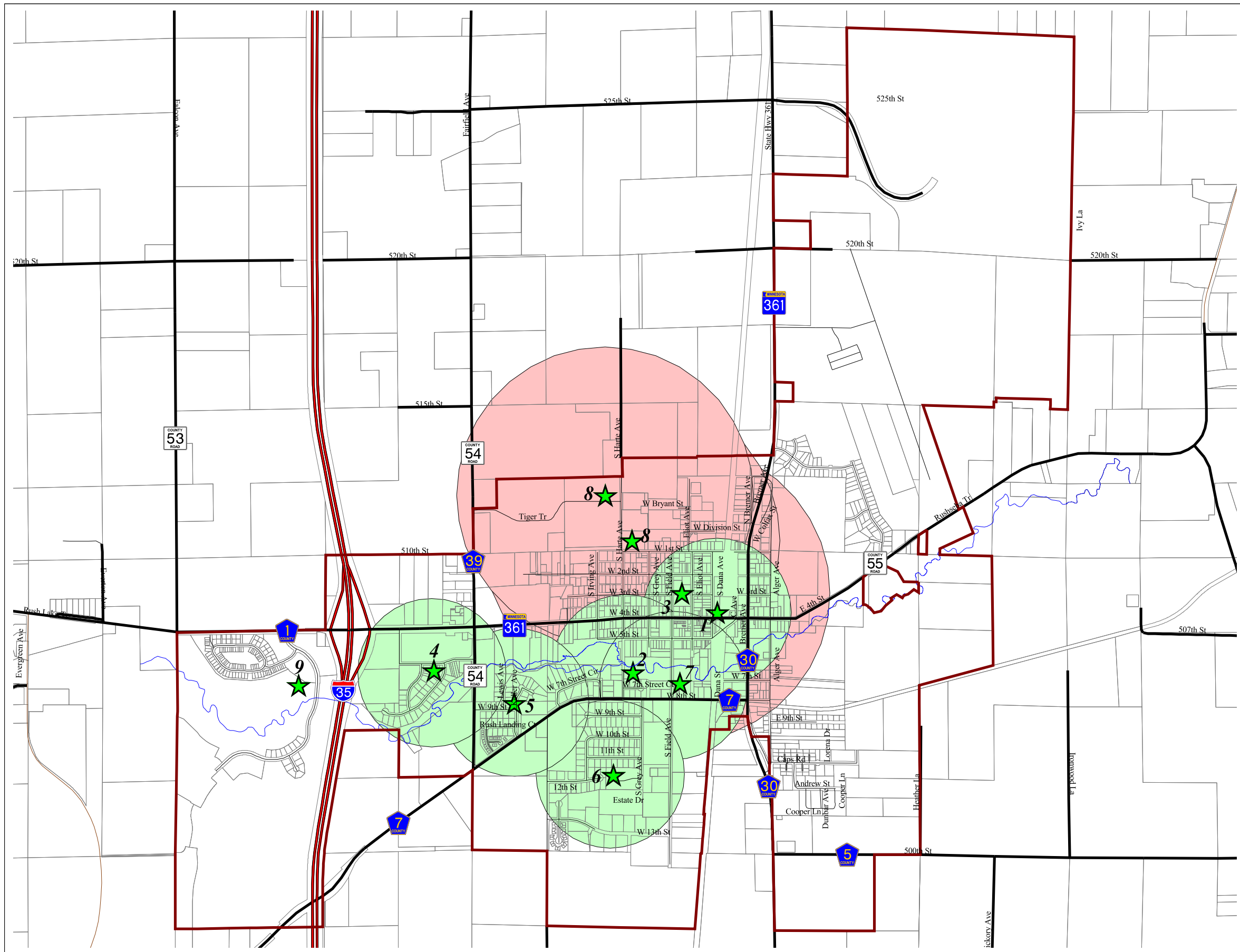

Scale: 1 inch = 1800 feet
 R.F.: 1 : 21,600



City of Rush City Future Park Search Areas Map 10-3

Legend

-  Parks & Recreation Areas
-  Future Park Search Areas
- 1 City Park
- 2 Rush Creek Park
- 3 Aquatic Center / Community Center
- 4 Future Park (Rush Creek Bluff Townhomes)
- 5 Future Park (Rush Landing)
- 6 Future Park (Jay Addition)
- 7 Future Park
- 8 School's Ballfields & Playground Areas (2 locations)
- 9 Bulrush Golf Course (Private)
-  City Limits

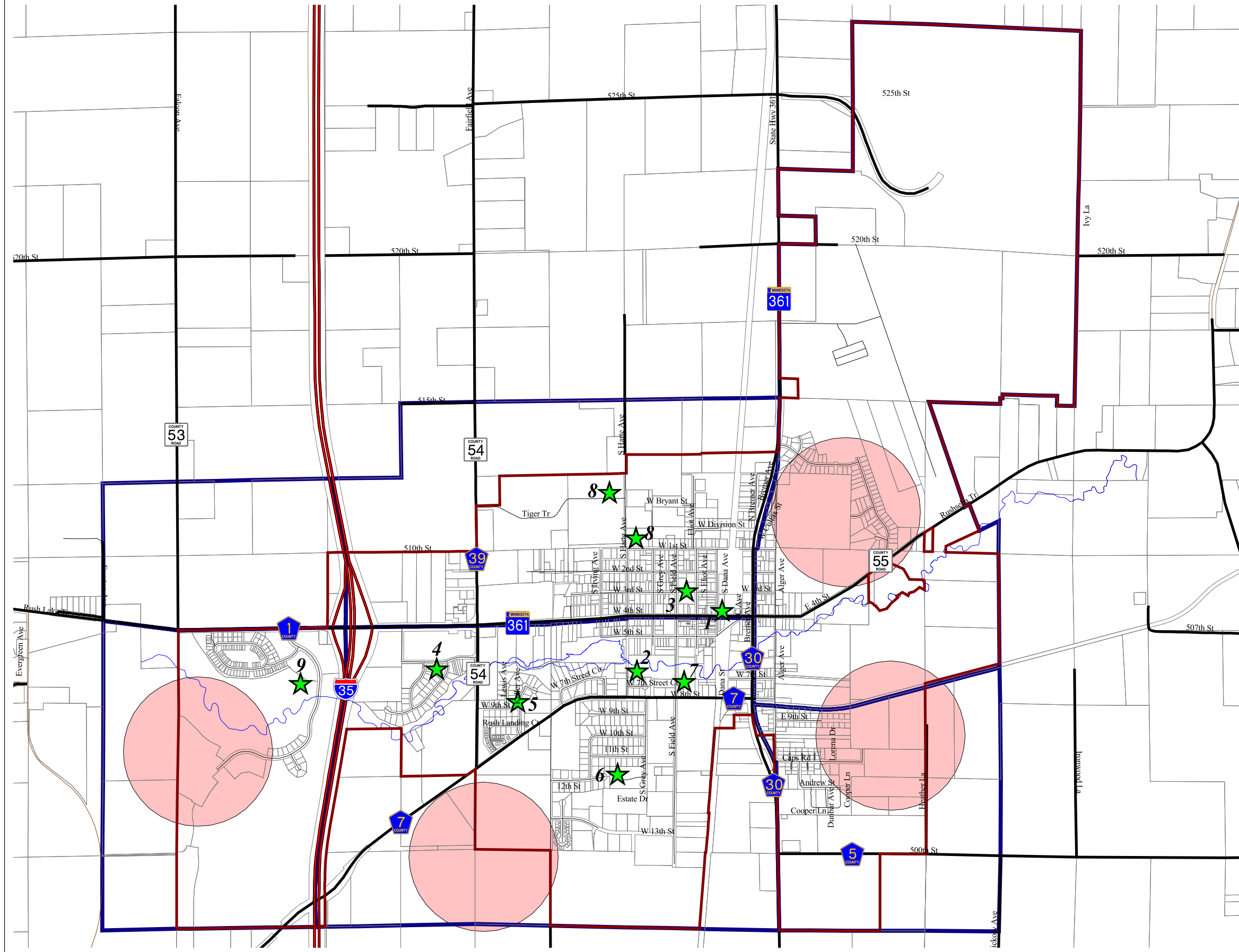

Map/Data Disclaimer:
These map products and all underlying data were developed for use by the city of Rush City for its internal purposes only, and were not designed or intended for general use by members of the public. This map is neither a legally recorded map nor a survey and is not intended to be used as one. This map is a compilation of records, information and data located in various city, county, state and federal offices and other sources regarding the area shown, and is to be used for reference purposes only. The City does not warrant that the Geographic Information System (GIS) Data used to prepare this map are error free, and the City does not represent that the GIS Data can be used for navigational, tracking or any other purpose requiring exacting measurement of distance or direction or precision in the depiction of geographic features. The preceding disclaimer is provided pursuant to Minnesota Statutes §466.03, Subd. 21(2000), and the user of this map acknowledges that the City shall not be liable for any damages, and expressly waives all claims, and agrees to defend, indemnify, and hold harmless the City from any and all claims brought by User, its employees or agents, or third parties which arise out of the user's access or use of data provided.

Map Date: October 25, 2008

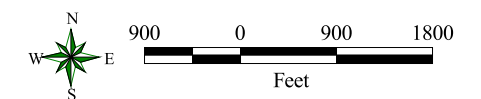





Scale: 1 inch = 1800 feet

R.F.: 1 : 21,600



City of Rush City Existing and Proposed Park and Recreation Areas Map 10-4

Legend

-  Parks & Recreation Areas
-  1/4 Mile Buffer
-  1/2 Mile Buffer
-  Future Park Search Areas

- 1 City Park
- 2 Rush Creek Park
- 3 Aquatic Center / Community Center
- 4 Future Park (Rush Creek Bluff Townhomes)
- 5 Future Park (Rush Landing)
- 6 Future Park (Jay Addition)
- 7 Future Park
- 8 School's Ballfields & Playground Areas (2 locations)
- 9 Bulrush Golf Course (Private)

 City Limits

Map/Data Disclaimer:
These map products and all underlying data were developed for use by the city of Rush City for its internal purposes only, and were not designed or intended for general use by members of the public. This map is neither a legally recorded map nor a survey and is not intended to be used as one. This map is a compilation of records, information and data located in various city, county, state and federal offices and other sources regarding the area shown, and is to be used for reference purposes only. The City does not warrant that the Geographic Information System (GIS) Data used to prepare this map are error free, and the City does not represent that the GIS Data can be used for navigational, tracking or any other purpose requiring exacting measurement of distance or direction or precision in the depiction of geographic features. The preceding disclaimer is provided pursuant to Minnesota Statutes §466.03, Subd. 21(2000), and the user of this map acknowledges that the City shall not be liable for any damages, and expressly waives all claims, and agrees to defend, indemnify, and hold harmless the City from any and all claims brought by User, its employees or agents, or third parties which arise out of the user's access or use of data provided.

Map Date: November 2, 2008

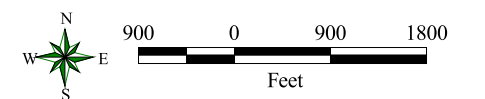

Scale: 1 inch = 1800 feet

R.F.: 1 : 21,600

